



STATE OF NORTH CAROLINA
DEPARTMENT OF TRANSPORTATION

ROY COOPER
GOVERNOR

J.R. "JOEY" HOPKINS
SECRETARY

November 15, 2023

Addendum No. 1

RE: **DD00441**
Wayne County

To Whom It May Concern:

Reference is made to the above-mentioned project. The following changes/additions have been made:

1. There was an error in the Description of Map #6, SR-1731/Piney Grove Church Road. The Description of this map has been corrected on the Summary of Quantities and an additional map sheet has been included to highlight this map. Please replace both Summary of Quantities sheets and all the map sheets in the proposal with the attached pages.
2. There are 3 maps that include shoulder reconstruction but the item/quantity for borrow was inadvertently left out. This has been corrected on the revised Summary of Quantities. Please also add the attached Proposal Item Sheets dated Nov 15, 2023 to the proposal as pages 124 and 125, as the original Proposal Item Sheets were not included in the advertised proposal.

This sheet and attachments shall be made a part of the plans and bid documents and shall be submitted with the bid. Bids submitted without the addenda and attachments will be considered non-responsive.

If there are any questions, please contact me at (252) 640-6433.

Sincerely,

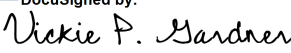
DocuSigned by:

BD9FE36C1AA642B...

11/15/2023

Vickie P. Gardner
Division Four Contract Engineer

VPG/
Attachments

Mailing Address:
NC DEPARTMENT OF TRANSPORTATION
DIVISION FOUR OFFICE
POST OFFICE BOX 3165
WILSON, NC 27895

Telephone: (252) 640-6400
Fax: (252) 234-6174
Customer Service: 1-877-368-4968

Website: www.ncdot.gov

Location:
509 WARD BOULEVARD
WILSON, NC 27895

PROJECT NO.	SHEET NO.	TOTAL NO.
2024CPT.04.12.10961,	1	2
2024CPT.04.12.20961		

SUMMARY OF QUANTITIES

PROJECT NO	COUNTY	MAP NO	ROUTE	DESCRIPTION	TYP NO	LANES	LANE TYPE	FINAL SURFACE TESTING REQUIRED	WARM MIX ASPHALT REQUIRED	LENGTH	WIDTH	BEGIN MP	END MP	010600000-E	122000000-E	124500000-E	129700000-E	133000000-E	150300000-E	151900000-E	152300000-E	157500000-E	170400000-E	600000000-E	607101000-E	608400000-E	611700000-N						
														BORROW	INCIDENTAL STONE BASE	SHOULDER RECONSTRUCTION	1 1/2" MILLING	INCIDENTAL MILLING	INTERMEDIATE COURSE, 119.0C	SURFACE COURSE, S9.5B	SURFACE COURSE, S9.5C	ASPHALT BINDER FOR PLANT MIX	PATCHING EXISTING PAVEMENT	TEMPORARY SILT FENCE	WATTLE	SEED & MULCHING	RESPONSE FOR EROSION CONTROL						
														MI	FT																		
														CY	TONS	SMI	SY	SY	TONS	TONS	TONS	TONS	TONS	LF	LF	AC	EA						
2024CPT.04.12.20961	Wayne	1	US-117 ALT	FROM SR-1581 SCALE DR TO SR-1548 SOUTH ST	1	2	2WU	NO	NO	0.473	32	19.64	20.113									562	33										
		"	"	FROM SR-1548 SOUTH ST TO SR-1548 NORTH ST	1	2	2WU	NO	NO	0.17	24	20.113	20.283									204	12										
		"	"	FROM SR-1548 NORTH ST TO TWO-LANE	1	3	2WU - Two-lane two-way undivided traffic	NO	NO	0.303	32	20.283	20.586									360	21										
		"	"	FROM CENTER LANE SECTION TO SR-1537 AIRPORT RD	1	2	2WD	NO	NO	0.568	24	20.586	21.154									682	40										
TOTAL FOR MAP NO. 1										1.514					40			24,959	5,000			1,808	106										
TOTAL FOR PROJ NO. 2024CPT.04.12.10961										1.514			80.622	82.136			40			24,959	5,000			1,808	106								
2024CPT.04.12.20961	Wayne	2	SR-1008 / STEVENS MILL ROAD	FROM 250 FT NORTH OF RRX TO SR-1223 BLACK JACK CHURCH RD	2	2	2WU	NO	NO	3.9	20	0.35	4.25		800								406	40	800	800	3.90	1					
TOTAL FOR MAP NO. 2										3.9					800								406	40	800	800	3.90	1					
2024CPT.04.12.20961	Wayne	3	SR-1008 / STEVENS MILL ROAD	FROM NC-581 TO 250 FT NORTH OF RRX JOINT	3	2	2WU	NO	NO	0.35	36	0	0.35										40										
TOTAL FOR MAP NO. 3										0.35													40										
2024CPT.04.12.20961	Wayne	4	SR-1719 / SOUTH BESTON ROAD	FROM SR-1731 PINEY GROOVE CHURCH RD TO COUNTRY RD	2	2	2WU	NO	NO	1.932	24	0	1.932		400								202	30	400	400	1.93	1					
TOTAL FOR MAP NO. 4										1.932					400								202	30	400	400	1.93	1					
2024CPT.04.12.20961	Wayne	5	SR-1719 / NORTH BESTON ROAD	FROM US HWY 70 TO SR-1714 PARKSTOWN RD	4	2	2WU	NO	NO	4.223	20	2.03	6.253										4,113	60									
TOTAL FOR MAP NO. 5										4.223													4,113	60									
2024CPT.04.12.20961	Wayne	6	SR-1731 / PINEY GROVE CHURCH ROAD	FROM SR-1719 S BESTON RD TO WHITEHALL BRIDGE/NEUSE RIVER	2	2	2WU	NO	NO	4.44	24	1.86	6.3		900								464	65	1,000	1,000	4.44	1					
TOTAL FOR MAP NO. 6										4.44					900								464	65	1,000	1,000	4.44	1					
2024CPT.04.12.20961	Wayne	7	SR-1918 / PECAN ROAD	FROM NC-581 TO SR-1926 OLD MOUNT OLIVE RD	4	2	2WD	NO	NO	2.37	24	0	2.37										181	25									
TOTAL FOR MAP NO. 7										2.37													181	25									
2024CPT.04.12.20961	Wayne	8	SR-1305 / WEST HOOKS RIVER ROAD	FROM SR-1300 SALEM CHURCH RD TO US-117	5	2	2WU	NO	NO	0.73	20	0	0.73										39	10									
TOTAL FOR MAP NO. 8										0.73													39	10									
2024CPT.04.12.20961	Wayne	9	SR-1306 / FEDELON TRAIL	FROM SR-1300 SALEM CHURCH RD TO US-117	5	2	2WU	NO	NO	0.92	20	0	0.92										49	15									
TOTAL FOR MAP NO. 9										0.92													49	15									
TOTAL FOR PROJ NO. 2024CPT.04.12.20961										18.865			4.24	23.105	2,100		210	20.54	7,392	2,550	5,955	20,830		1,651	245	2,200	2,200	10.27	3				
GRAND TOTAL										20.379			84.862	105.241	2,100		250	20.54	32,351	7,550	5,955	20,830	1,808	1,757	245	2,200	2,200	10.27	3				

PROJECT NO.	SHEET NO.	TOTAL NO.
2024CPT.04.12.10961,	2	2
2024CPT.04.12.20961		

THERMOPLASTIC AND PAINT QUANTITIES

PROJECT NO	COUNTY	MAP NO	ROUTE	DESCRIPTION	TYP NO	LANES	LANE TYPE	LENGTH	WIDTH	BEGIN MP	END MP	4413000000-E	4457000000-N	4688000000-E	4695000000-E	4704000000-E	4709000000-E	4720000000-E	4725000000-E		4890000000-E						
												WORK ZONE	TEMPORARY	6" X 90 M	6" X 90 M	8" X 90 M	8" X 90 M	THERMOPLASTIC	THERMOPLASTIC	THERMO RXR	THERMO LT	THERMO STR	THERMO RT	4" X 50 M	4" X 50 M		
												ADVANCE/GENERAL	TRAFFIC	YELLOW	WHITE	WHITE	YELLOW	PAVEMENT	PAVEMENT	90 M	ARROW	& RT ARROW	ARROW	WHITE HOT	YELLOW HOT		
								MI	FT			SF	LS	LF	LF	LF	LF	LF	EA	EA	EA	EA	LF	LF			
2024CPT.04.12.10961	Wayne	1	US-117 ALT	FROM SR-1581 SCALE DR TO SR-1548 SOUTH ST	1	2	2WU	0.473	32	19.64	20.113	26	0.05	8,514	5,089	70	60			13							
		"	"	FROM SR-1548 SOUTH ST TO SR-1548 NORTH ST	1	2	2WU	0.17	24	20.113	20.283	10	0.05	1,829	1,829		60										
		"	"	FROM SR-1548 NORTH ST TO TWO-LANE	1	3	2WU	0.303	32	20.283	20.586	17	0.05	5,454	3,260		60			8							
		"	"	FROM CENTER LANE SECTION TO SR-1537 AIRPORT RD	1	2	2WU	0.568	24	20.586	21.154	32	0.05	6,112	6,112												
TOTAL FOR MAP NO. 1								1.514				85	0.20	21,909	16,290	70	180			21							
TOTAL FOR PROJ NO. 2024CPT.04.12.10961								1.514			80.622	82.136	85	0.20	21,909	16,290	70	180			21						
														38,199		250					21						
2024CPT.04.12.20961	Wayne	2	SR-1008 / STEVENS MILL ROAD	FROM 250 FT NORTH OF RRX TO SR-1223 BLACK JACK CHURCH RD	2	2	2WU	3.9	20	0.35	4.25	218	0.15					50	70	4			41,184	35,100			
TOTAL FOR MAP NO. 2								3.9				218	0.15					50	70	4				41,184	35,100		
2024CPT.04.12.20961	Wayne	3	SR-1008 / STEVENS MILL ROAD	FROM NC-581 TO 250 FT NORTH OF RRX JOINT	3	2	2WU	0.35	36	0	0.35	20	0.05	7,000	3,696												
TOTAL FOR MAP NO. 3								0.35				20	0.05	7,000	3,696												
2024CPT.04.12.20961	Wayne	4	SR-1719 / SOUTH BESTON ROAD	FROM SR-1731 PINEY GROOVE CHURCH RD TO COUNTRY RD	2	2	2WU	1.932	24	0	1.932	108	0.10							2	2		20,788	17,388			
TOTAL FOR MAP NO. 4								1.932				108	0.10								2	2		20,788	17,388		
2024CPT.04.12.20961	Wayne	5	SR-1719 / NORTH BESTON ROAD	FROM US HWY 70 TO SR-1714 PARKSTOWN RD	4	2	2WU	4.223	20	2.03	6.253	236	0.15					150	120	4			45,439	38,007			
TOTAL FOR MAP NO. 5								4.223				236	0.15					150	120	4				45,439	38,007		
2024CPT.04.12.20961	Wayne	6	SR-1731 / PINEY GROVE CHURCH ROAD	FROM SR-1719 S BESTON RD TO WHITEHALL BRIDGE/NEUSE RIVER	2	2	2WU	4.44	24	1.86	6.3	249	0.15										47,774	39,960			
TOTAL FOR MAP NO. 6								4.44				249	0.15												47,774	39,960	
2024CPT.04.12.20961	Wayne	7	SR-1918 / PECAN ROAD	FROM NC-581 TO SR-1926 OLD MOUNT OLIVE RD	4	2	2WD	2.37	24	0	2.37	133	0.10							2	2		25,501	21,330			
TOTAL FOR MAP NO. 7								2.37				133	0.10								2	2		25,501	21,330		
2024CPT.04.12.20961	Wayne	8	SR-1305 / WEST HOOKS RIVER ROAD	FROM SR-1300 SALEM CHURCH RD TO US-117	5	2	2WU	0.73	20	0	0.73	41	0.05					50	70	4			7,855	6,570			
TOTAL FOR MAP NO. 8								0.73				41	0.05					50	70	4					7,855	6,570	
2024CPT.04.12.20961	Wayne	9	SR-1306 / FEDELON TRAIL	FROM SR-1300 SALEM CHURCH RD TO US-117	5	2	2WU	0.92	20	0	0.92	52	0.05					50	70	4			9,899	8,280			
TOTAL FOR MAP NO. 9								0.92				52	0.050					50	70	4						9,899	8,280
TOTAL FOR PROJ NO. 2024CPT.04.12.20961								18.865		4.24	23.105	1,057	0.800	7,000	0.800	7,000	3,696			300	330	16	4	2	2	198,440	166,635
														10,696							8			365,075			
GRAND TOTAL								20.379			84.862	105.241	1,142	1.000	28,909	19,986	70	180	300	330	16	25	2	2	198,440	166,635	
														48,895		250					29			365,075			

WAYNE COUNTY

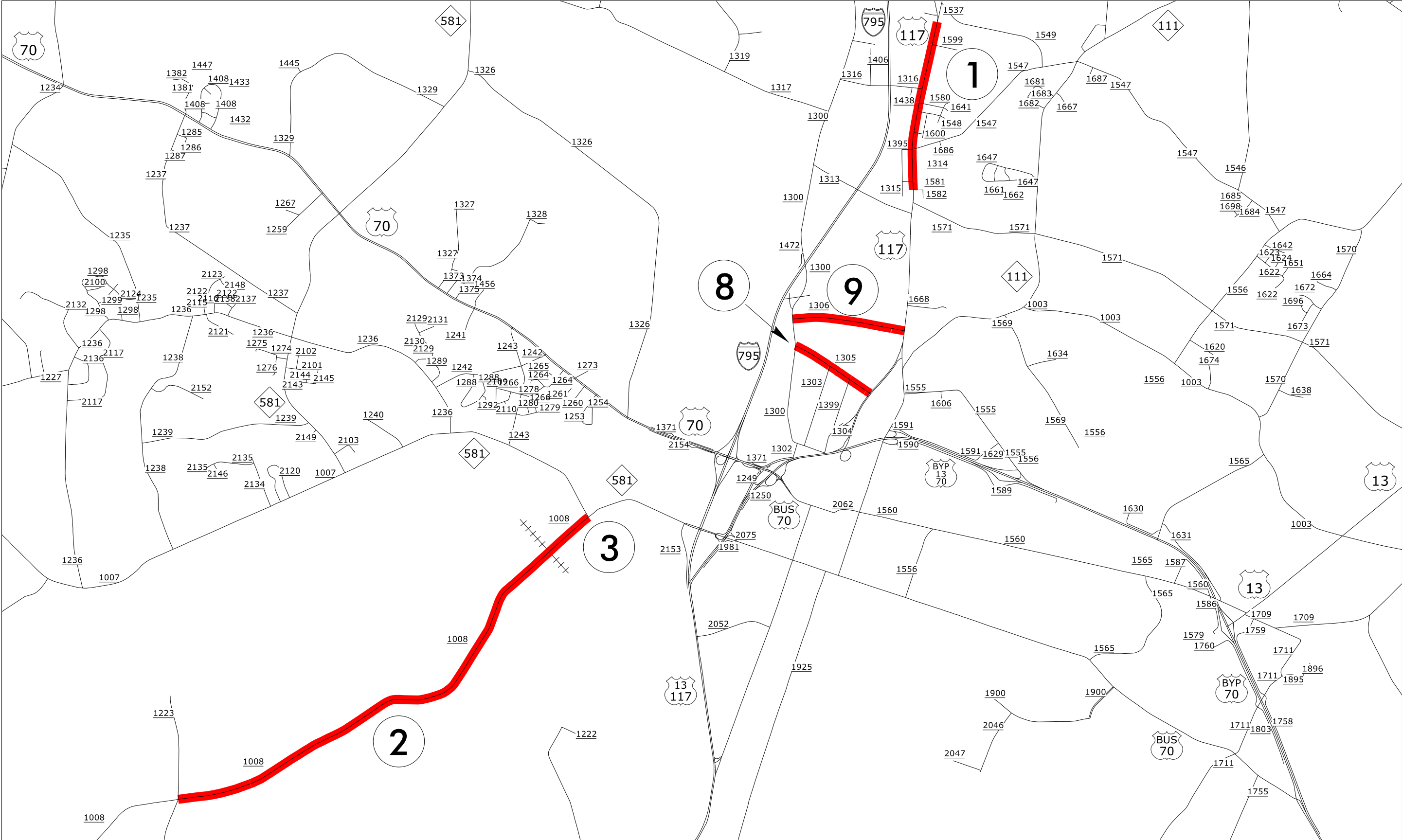

WAYNE COUNTY

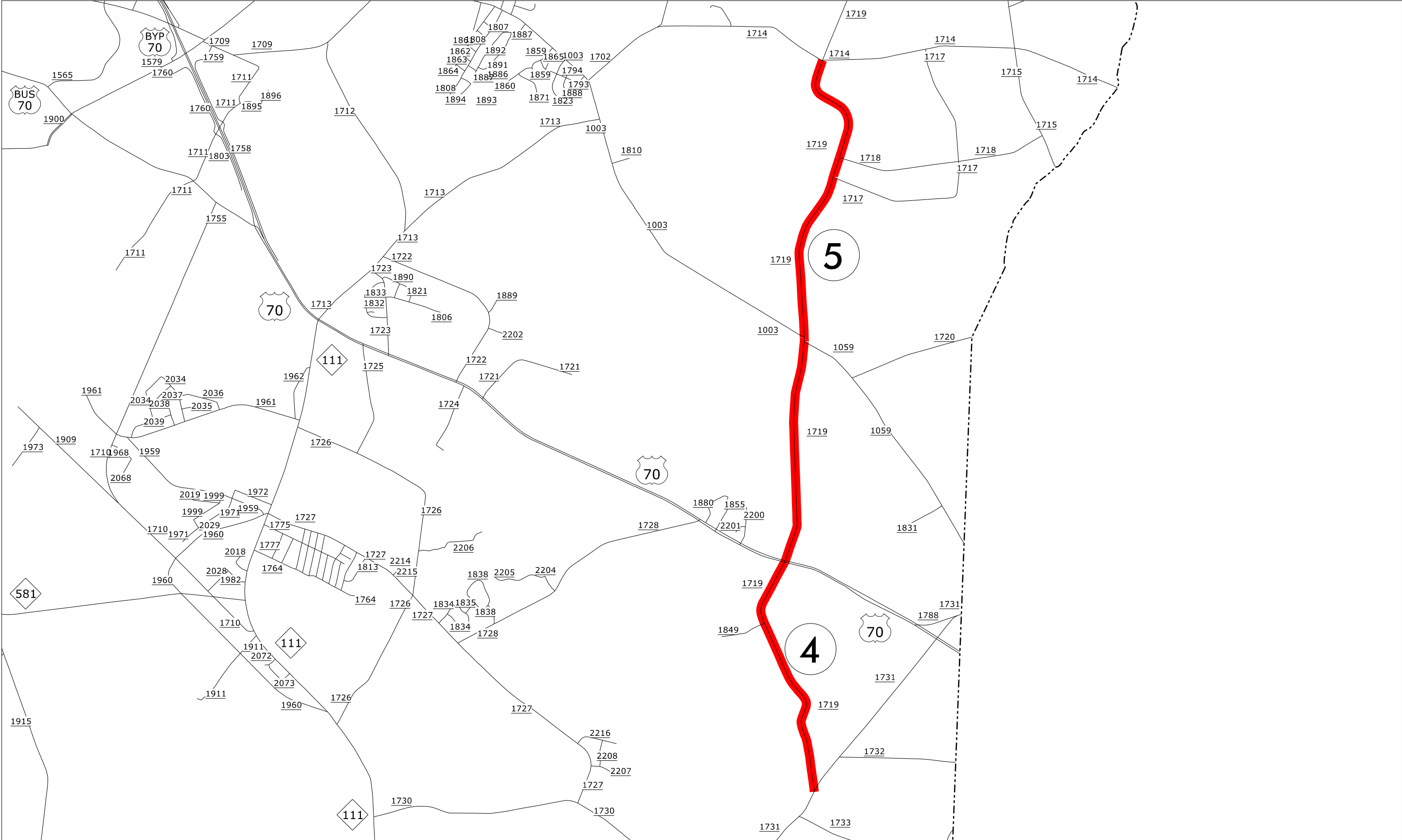

WAYNE COUNTY

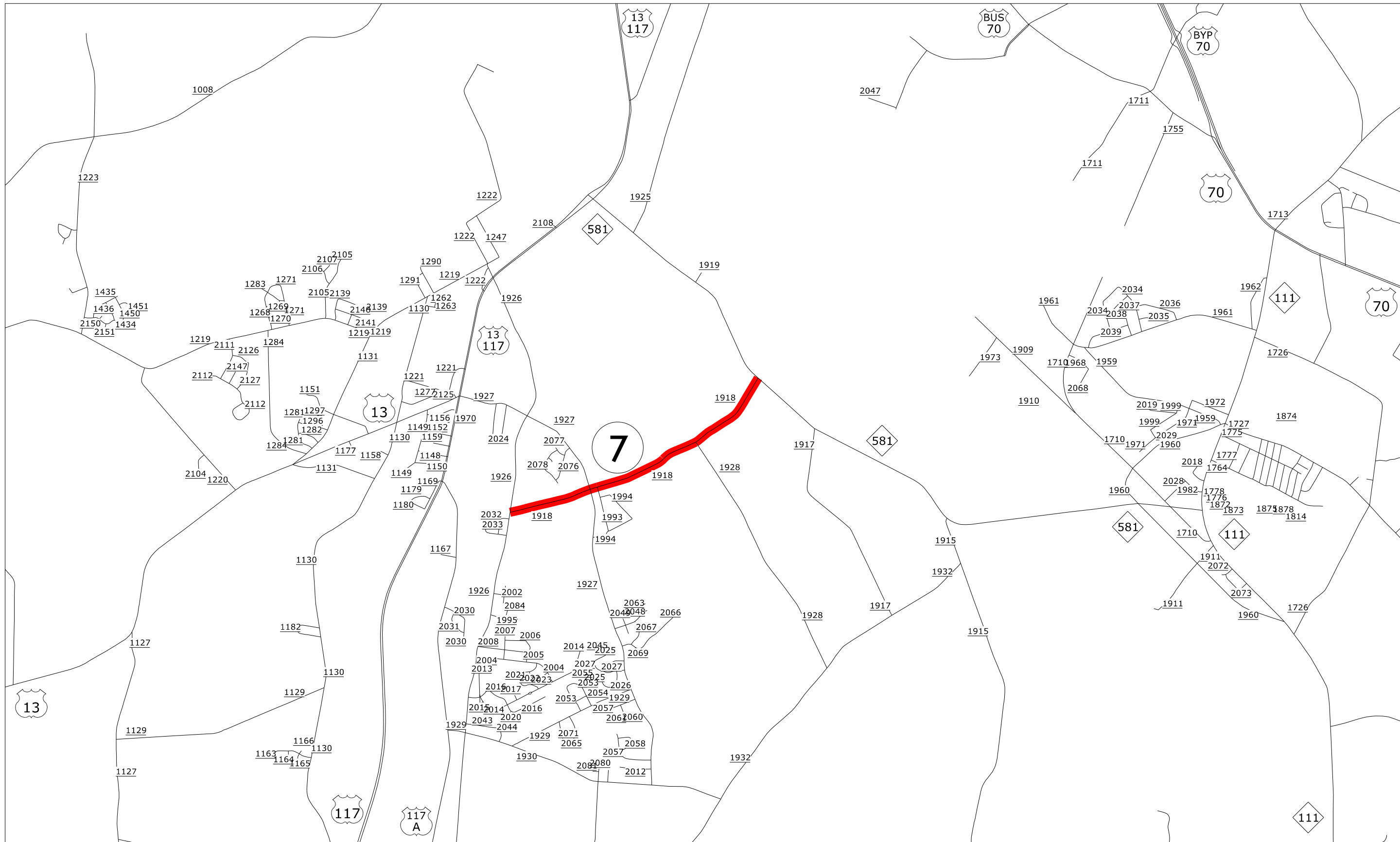

WAYNE COUNTY

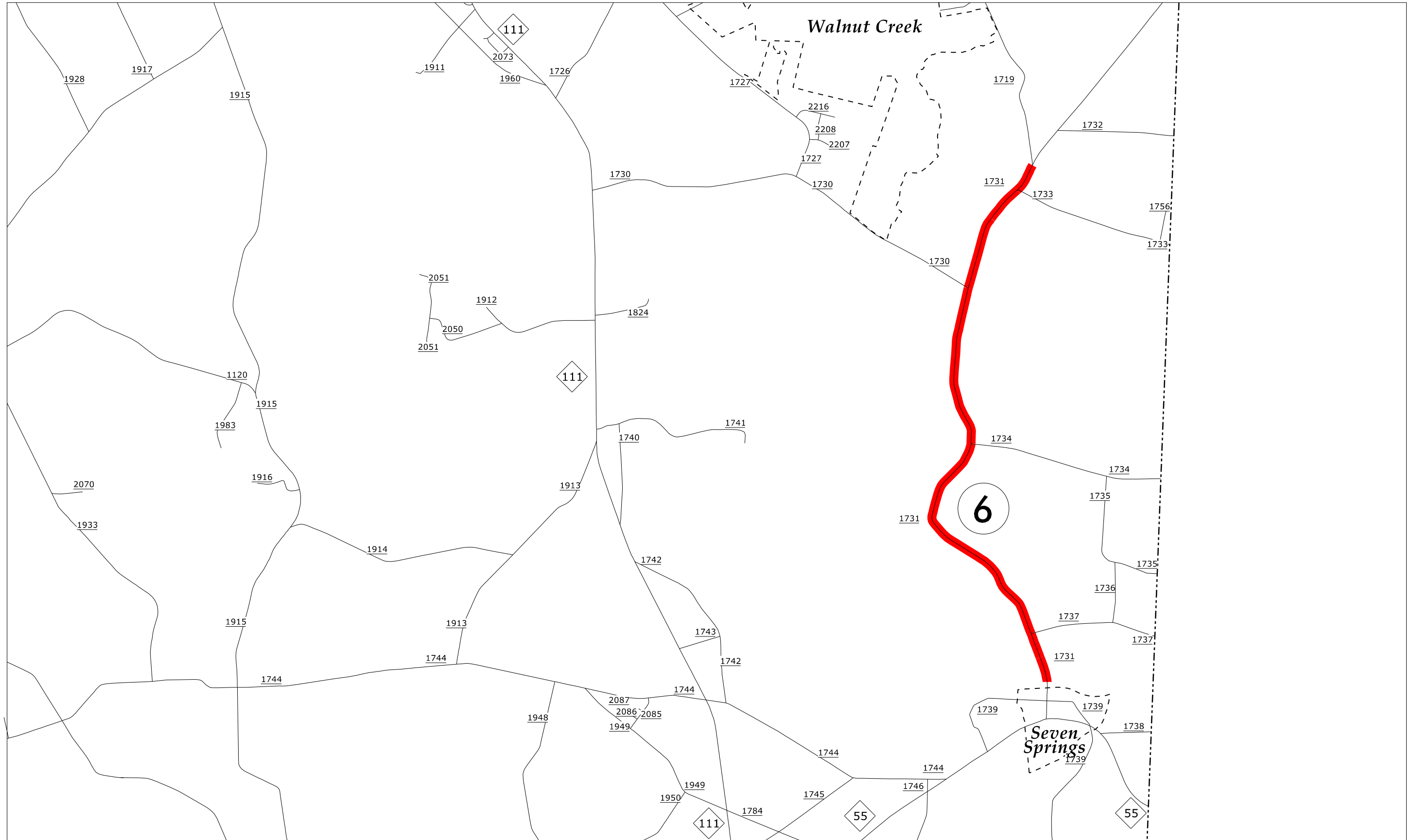

County: WAYNE

Line #	Item Number	Sec #	Description	Quantity	Unit Cost	Amount
ROADWAY ITEMS						
0001	0000100000-N	800	MOBILIZATION	Lump Sum	L.S.	
0002	1220000000-E	545	INCIDENTAL STONE BASE	250 TON		
0003	1245000000-E	SP	SHOULDER RECONSTRUCTION	20.54 SMI		
0004	1297000000-E	607	MILLING ASPHALT PAVEMENT, **** DEPTH (1.5")	32,351 SY		
0005	1330000000-E	607	INCIDENTAL MILLING	7,550 SY		
0006	1503000000-E	610	ASPHALT CONC INTERMEDIATE COURSE, TYPE I19.0C	5,955 TON		
0007	1519000000-E	610	ASPHALT CONC SURFACE COURSE, TYPE S9.5B	20,830 TON		
0008	1523000000-E	610	ASPHALT CONC SURFACE COURSE, TYPE S9.5C	1,808 TON		
0009	1575000000-E	620	ASPHALT BINDER FOR PLANT MIX	1,757 TON		
0010	1704000000-E	SP	PATCHING EXISTING PAVEMENT	245 TON		
0011	4413000000-E	SP	WORK ZONE ADVANCE/GENERAL WARNING SIGNING	1,142 SF		
0012	4457000000-N	SP	TEMPORARY TRAFFIC CONTROL	Lump Sum	L.S.	
0013	4688000000-E	1205	THERMOPLASTIC PAVEMENT MARKING LINES (6", 90 MILS)	48,895 LF		
0014	4695000000-E	1205	THERMOPLASTIC PAVEMENT MARKING LINES (8", 90 MILS)	250 LF		
0015	4704000000-E	1205	THERMOPLASTIC PAVEMENT MARKING LINES (16", 90 MILS)	300 LF		
0016	4709000000-E	1205	THERMOPLASTIC PAVEMENT MARKING LINES (24", 90 MILS)	330 LF		
0017	4720000000-E	1205	THERMOPLASTIC PAVEMENT MARKING CHARACTER (90 MILS)	16 EA		

County: WAYNE

Line #	Item Number	Sec #	Description	Quantity	Unit Cost	Amount
0018	4725000000-E	1205	THERMOPLASTIC PAVEMENT MARKING SYMBOL (90 MILS)	29 EA		
0019	4890000000-E	SP	GENERIC PAVEMENT MARKING ITEM HOT SPRAY THERMOPLASTIC PAVEMENT MARKING LINES (4", 50 MILS)	365,075 LF		
0020	6000000000-E	1605	TEMPORARY SILT FENCE	2,200 LF		
0021	6071010000-E	SP	WATTLE	2,200 LF		
0022	6084000000-E	1660	SEEDING & MULCHING	10.27 ACR		
0023	6117000000-N	SP	RESPONSE FOR EROSION CONTROL	3 EA		
0024	0106000000-E	230	BORROW EXCAVATION	2,100 CY		

0949/Nov15/Q493318.81/D79295110000/E24

Total Amount Of Bid For Entire Project :